

PART OF THE SOUTHEAST QUARTER OF SECTION 36, TOWNSHIP 17 NORTH, RANGE 19 EAST, W.M.

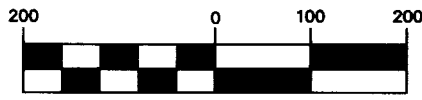

GRAPHIC SCALE



(IN FEET)
1 inch = 200 ft.

LEGEND

- SET 5/8" REBAR W/ YELLOW CAP - "CRUSE 36815"
- FOUND PIN & CAP
- x — FENCE

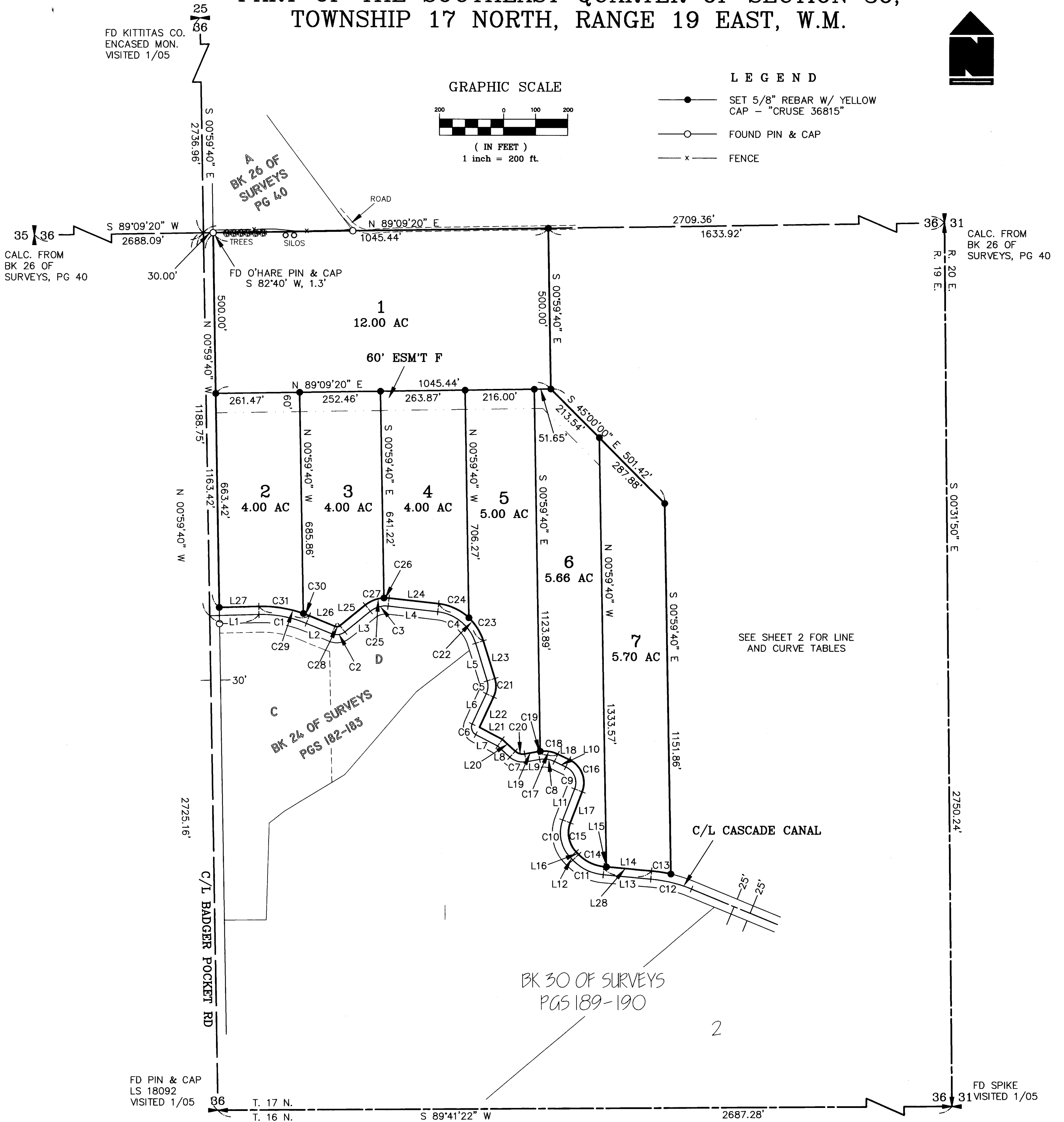

SEE SHEET 2 FOR LINE AND CURVE TABLES

BK 30 OF SURVEYS
PGS 189-190

	X	X
	X	X

SHEET 1 OF 2

AUDITOR'S CERTIFICATE

Filed for record this 20TH day of JANUARY, 2005, at 12:25 P.M., in Book 30 of Surveys at page(s) 232 at the request of Cruse & Associates.

JUDY PLESS BY: *[Signature]*
KITITAS COUNTY AUDITOR - INTERIM Auditor

SURVEYOR'S CERTIFICATE

This map correctly represents a survey made by me or under my direction in conformance with the requirements of the Survey Recording Act at the request of OLE FJELLSTAD in JANUARY of 2005.

[Signature]
CHRISTOPHER C. CRUSE
Professional Land Surveyor

JANUARY 20, 2005
DATE
License No. 36815

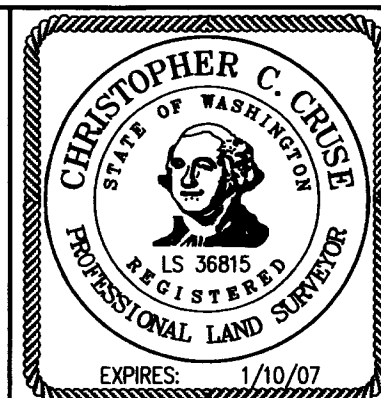

CRUSE & ASSOCIATES

PROFESSIONAL LAND SURVEYORS
217 East Fourth Street P.O. Box 959
Ellensburg, WA 98926 (509) 962-8242

FJELLSTAD PROPERTY